

# Renewing Your Teacher's License

**Follow these 3 steps to renew your teacher's license with OSD.**

---

## step one

---

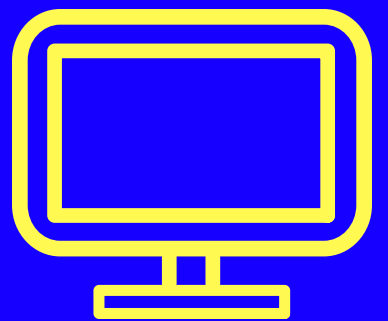

Visit the Mississippi Department of Education's website and log in to the ELMS system.

---

## step two

---

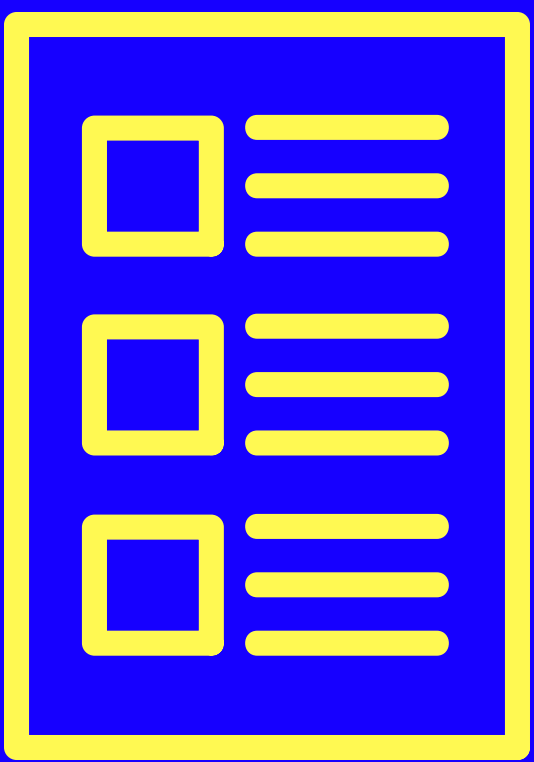

Enter your CEU information and submit your application for renewal.

---

## step three

---

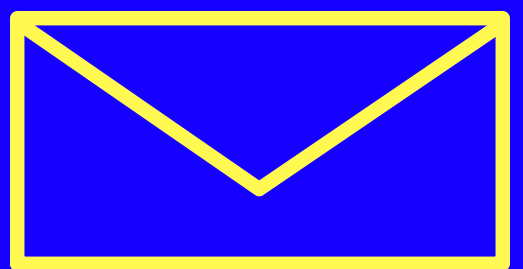

Send original documents along with your Licensure Application to :  
MS Department of Education  
Office of Educator Licensure  
P.O. Box 771  
Jackson, MS 39205-0771